

WORK AREA NOTES:

1. WORK AREA-1: PARALLEL PARKING SPACES MAY BE CLOSED AND USED BY THE CONTRACTOR FOR STAGING AND ACCESS FOR A DURATION UP TO A MAXIMUM OF 30 CONTINUOUS DAYS.
2. WORK AREA-2: HEAD-IN PARKING SPACES MAY BE CLOSED AND USED BY THE CONTRACTOR FOR STAGING AND ACCESS FOR A DURATION UP TO A MAXIMUM OF 60 CONTINUOUS DAYS.
3. WORK AREA-1 AND WORK AREA-2 MAY NOT BE SIMULTANEOUSLY CLOSED AT ANY TIME.
4. CONTRACTOR SHALL COORDINATE AND RECEIVE APPROVAL OF OWNER PRIOR TO CLOSING EITHER AREA FOR WORK A MINIMUM 7 DAYS PRIOR TO STARTING WORK IN EITHER AREA 1, 2 OR FOR REMARKING THE PAVEMENT.

Project: Catskill Creek Waterfront Walkway. DOS Contract # C1000220
 Drawing Title: Addendum No.1 - Item No. 9 County Parking Lot Work Areas

Proj. No.: 14_001.1
 Sheet No.: C-1A

Designed By: WDN
 Drawn By: ZB
 Checked By: JET
 Date: 12/12/2016

Scale: 1"=60'

ELAN
 PLANNING / DESIGN /
 LANDSCAPE
 ARCHITECTURE, PLLC
 18 DIVISION STREET
 STUDIO 304
 SARATOGA SPRINGS
 NEW YORK 12866

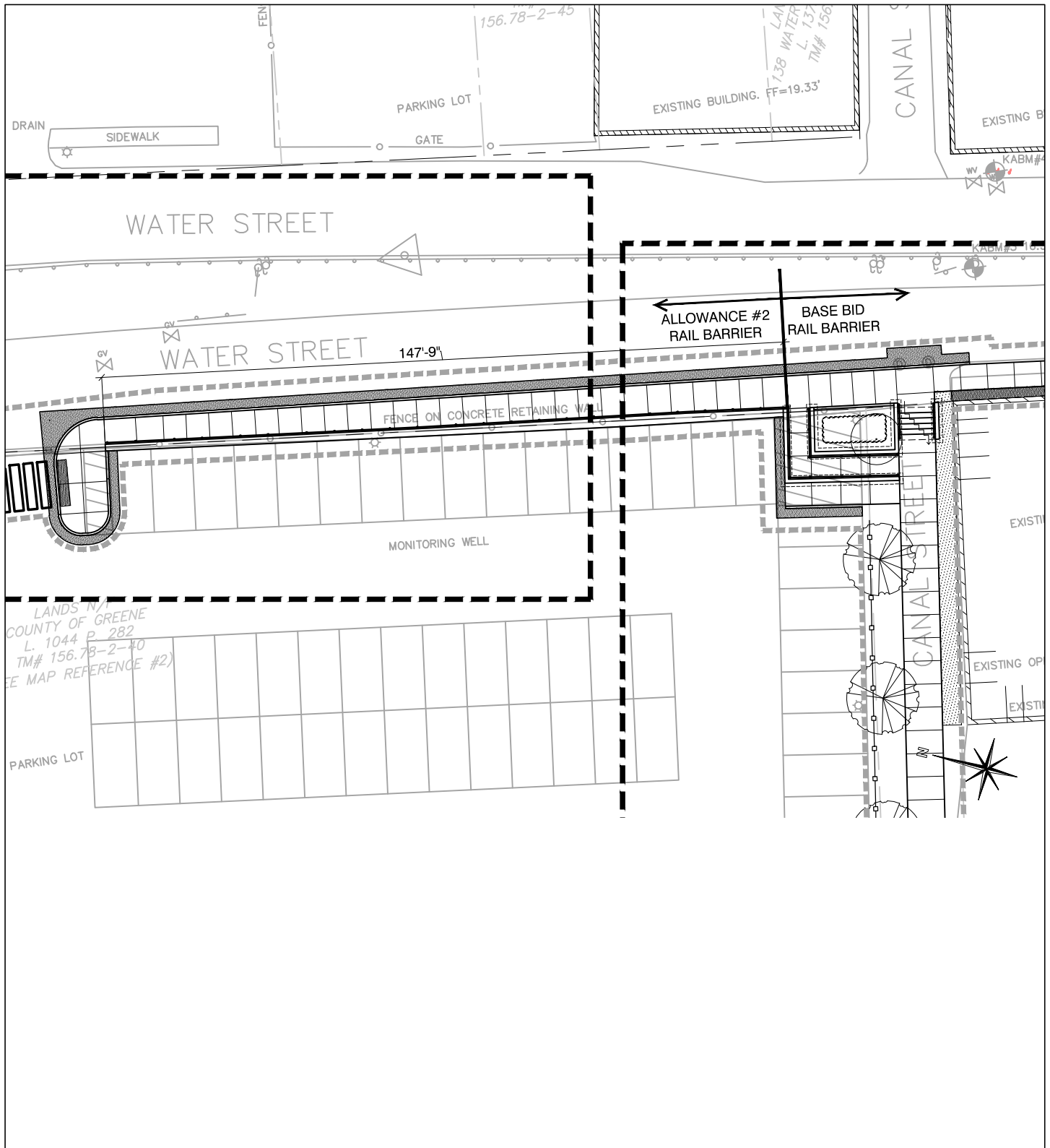

Project: Catskill Creek Waterfront Walkway. DOS Contract # C1000220

Proj. No.: 14_001.1

Drawing Title: Addendum No.1 - Item No. 7 Allowance # 2 Rail Barrier

Sheet No.: C-1B

Designed By: WDN

Drawn By: ZB

Checked By: JET

Date: 12/12/2016

Scale: 1"=30'

ELAN
 PLANNING / DESIGN /
 LANDSCAPE
 ARCHITECTURE, PLLC

18 DIVISION STREET
 STUDIO 304
 SARATOGA SPRINGS
 NEW YORK 12866

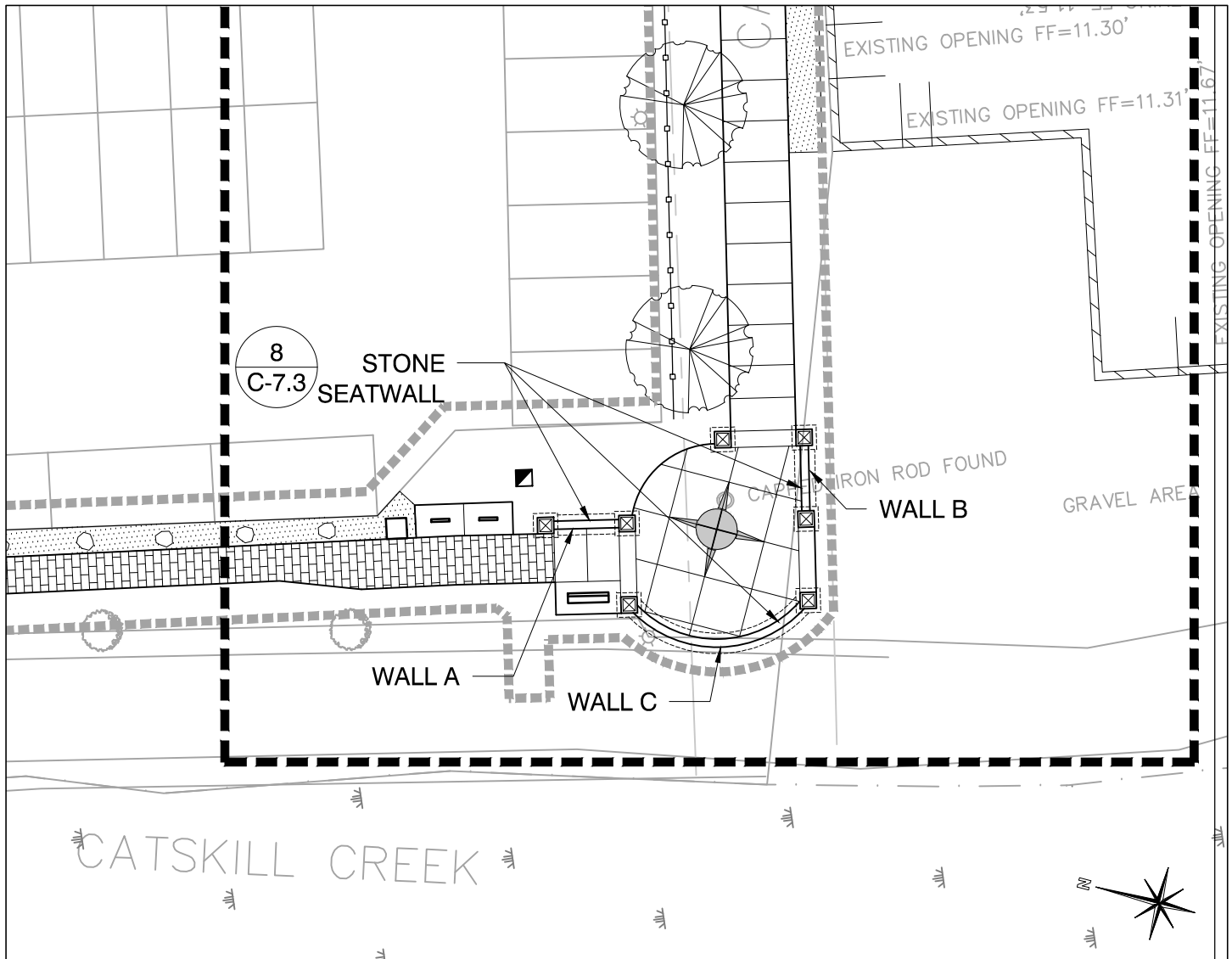

NOTES:

1. WALL A & B: 2 CAP STONE PIECES PER WALL.
2. WALL C: 8 CAP STONE PIECES MAXIMUM.

Project: Catskill Creek Waterfront Walkway. DOS Contract # C1000220

Drawing Title: Addendum No.1 - Item No. 8 Stone Seatwalls

Proj. No.: 14_001.1

Sheet No.: C-1C

Designed By: WDN

Drawn By: ZB

Checked By: JET

Date: 12/12/2016

Scale: 1"=20'

ELAN
PLANNING / DESIGN /
LANDSCAPE
ARCHITECTURE, PLLC

18 DIVISION STREET
STUDIO 304
SARATOGA SPRINGS
NEW YORK 12866